

1 BUILDING CROSS SECTION A-A
SCALE: 1/8" = 1'-0"

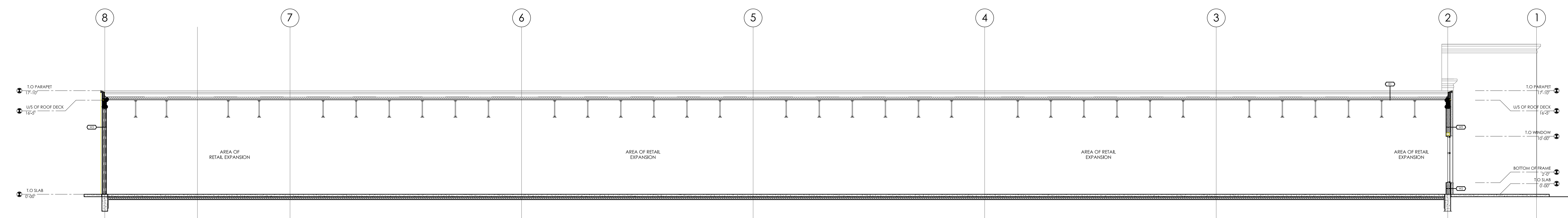

2 BUILDING CROSS SECTION B-B
SCALE: 1/8" = 1'-0"

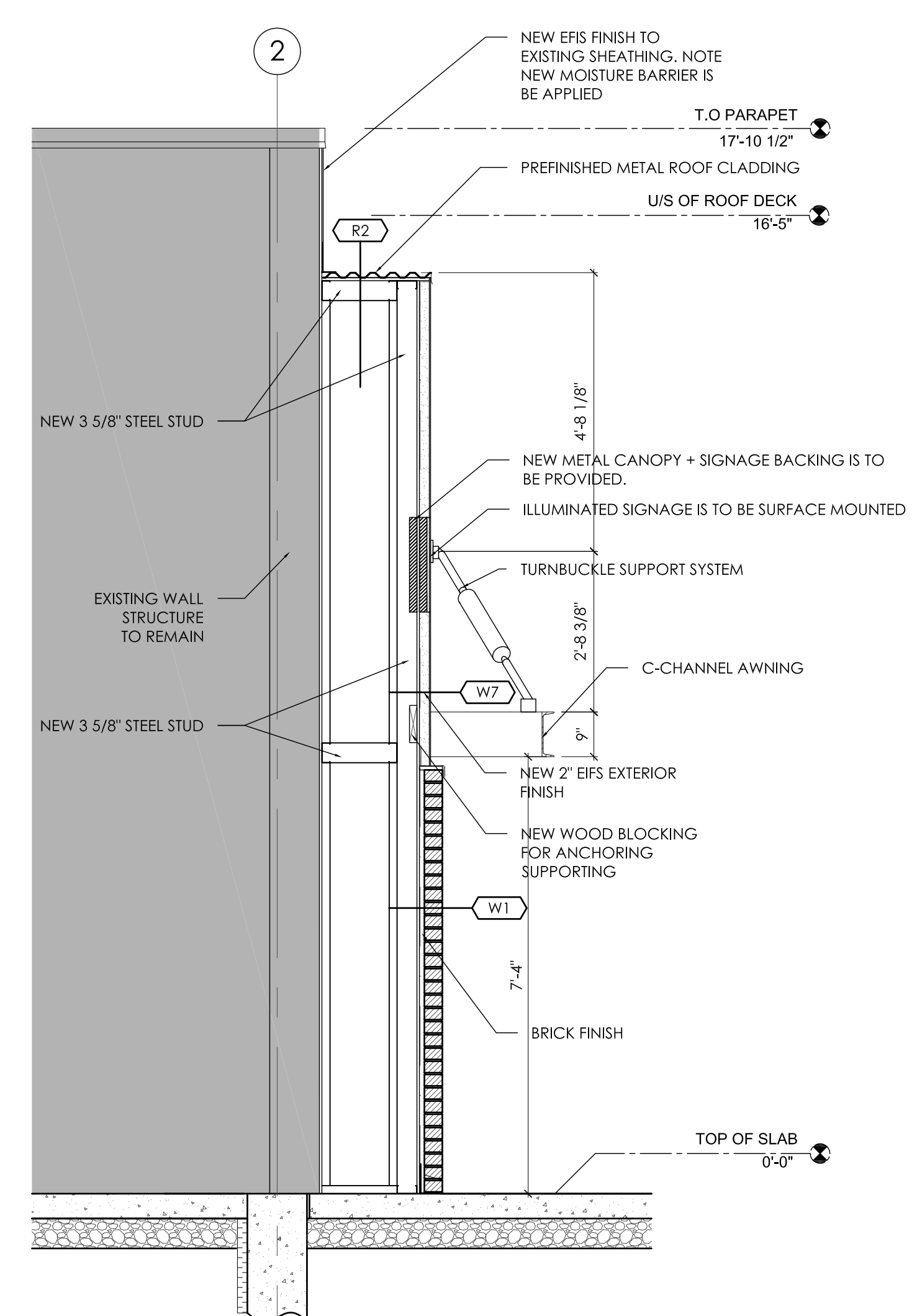

3 SECTION THRU VISIONS ENTRANCE PLASTER
SCALE: 1/2" = 1'-0"

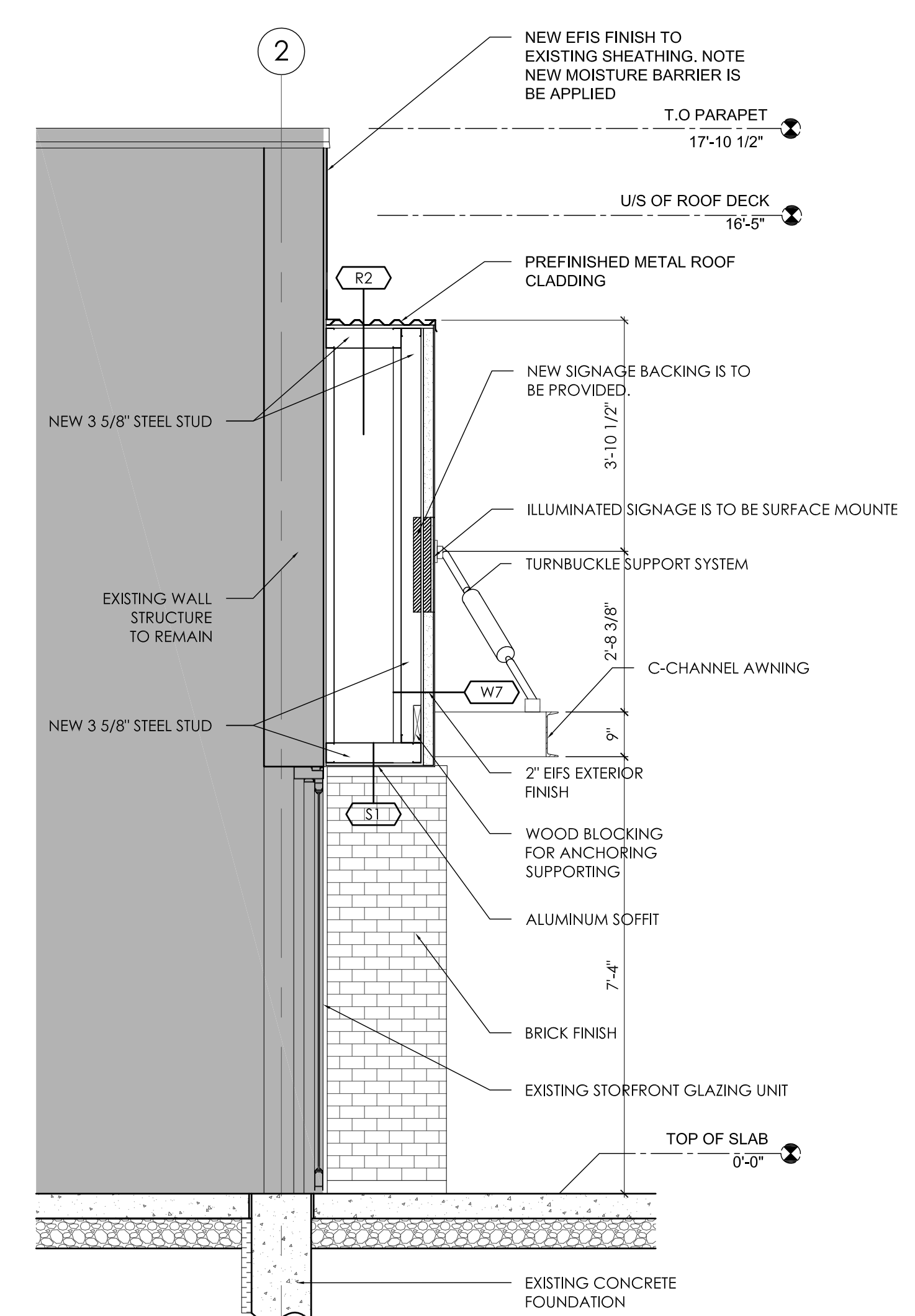

4 SECTION THRU VISIONS ENTRANCE
SCALE: 1/2" = 1'-0"

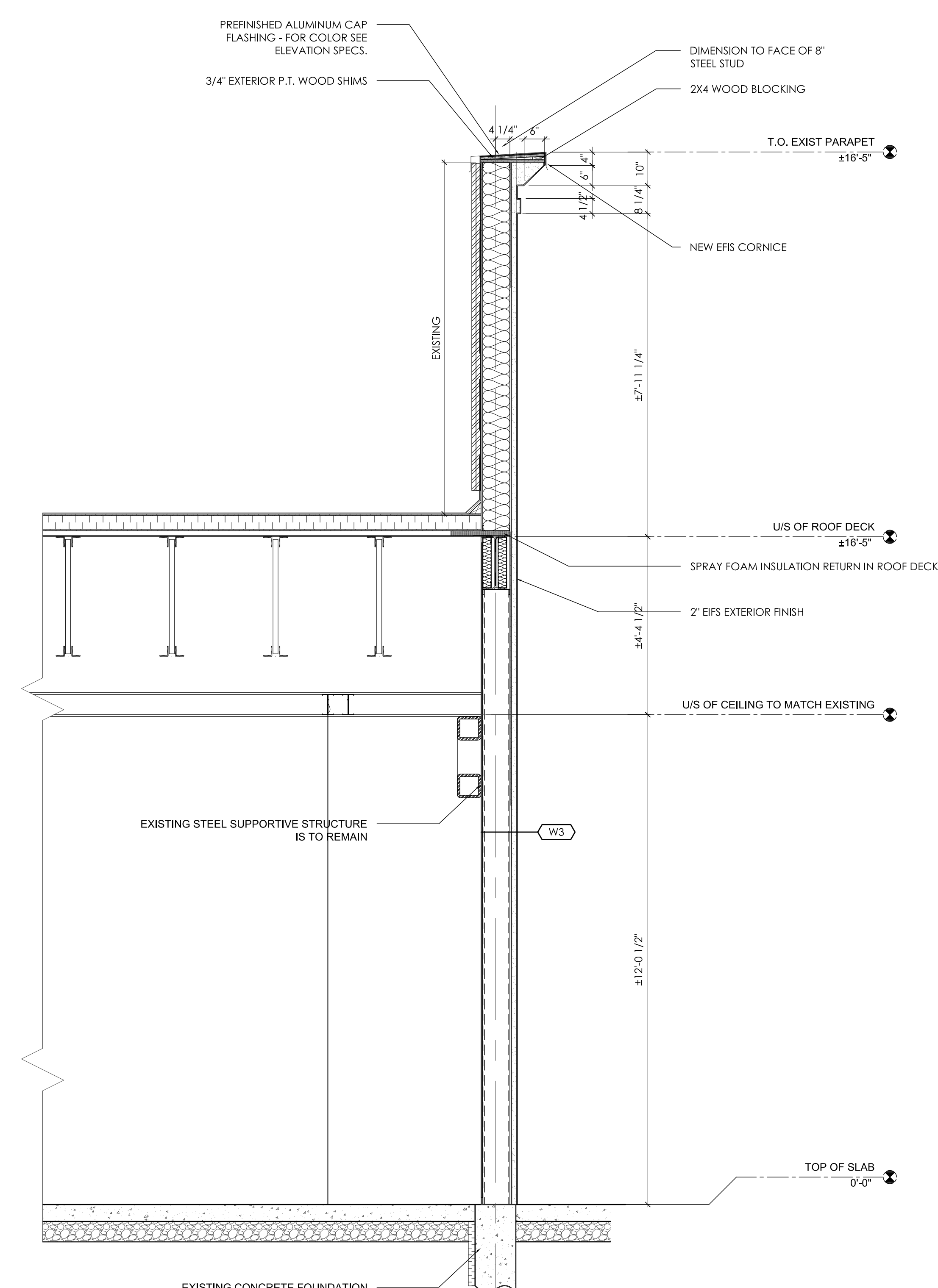

5 SECTION THRU FRAMED IN / EXIST OFFICE
SCALE: 1/2" = 1'-0"

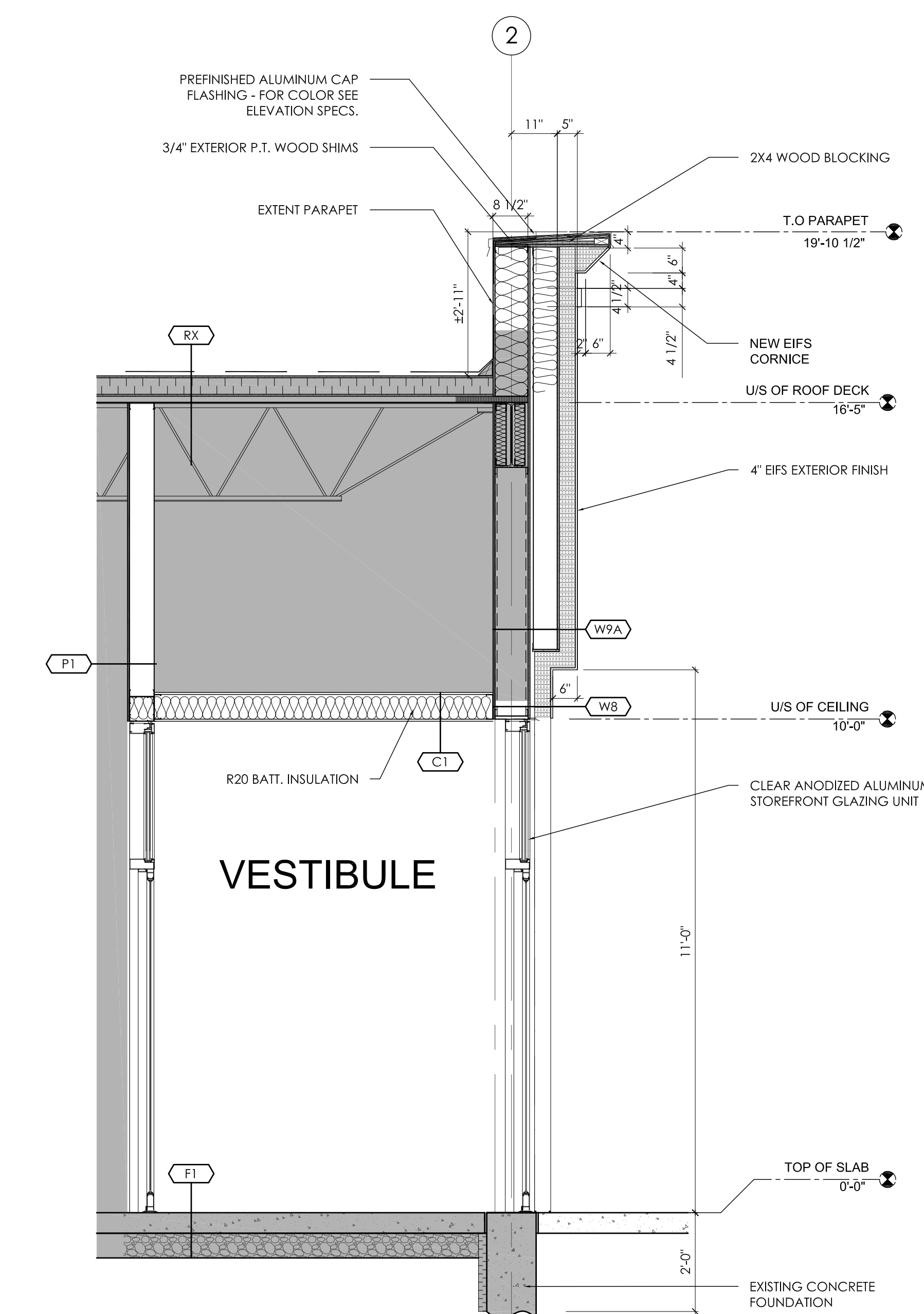

6 SECTION THRU STOREFRONT ENTRANCE
SCALE: 1/2" = 1'-0"

SEAL	
CONSULTANT	
SEAL	
CONSULTANT	
SEAL	
CONSULTANT	
SEAL	
CONSULTANT	
NOTES	

3	11-07-15	FRICING	ck	ck
2	11-07-06	BUILDING PERMIT	ck	ck
1	11-03-03	DEVELOPMENT PERMIT	ck	ck
NO.	17-04-00	REVISION / DRAWING ISSUE	DRAWN	REVIEW

Visions ELECTRONICS

THIS DRAWING, AS AN INSTRUMENT OF SERVICE IS THE PROPERTY OF KEDDIE ARCHITECTURE INC. THE COPYRIGHT IN THE SAME BEING RESERVED TO THEM. NO REPRODUCTION IS ALLOWED WITHOUT THEIR REAR ITS NAME. THE DRAWING IS NOT TO BE SCALED. THE CONTRACTOR IS TO VERIFY DIMENSIONS AND DATA NOTED HEREIN WITH THE CONDITIONS ON SITE AND IS RESPONSIBLE FOR REPORTING ANY DISCREPANCY TO KEDDIE ARCHITECTURE INC FOR ADJUSTMENT.

PROJECT

2085 SOUTH EDMONTON ADDITION

10127 + 10133 - 34th AVENUE NW
EDMONTON, AB

DRAWING TITLE

BUILDING + WALL SECTIONS

DRAWING ISSUED

BUILDING PERMIT

PROJECT NO. 1102

DATE 2011-07-20

SCALE AS NOTED

DRAWING NO. A-5.0

REVISION