

SEAL

CONSULTANT

SEAL

CONSULTANT

SEAL

CONSULTANT

SEAL

SEAL

NOTES

3	11-07-15	PRICING	ck	ck
2	11-07-06	BUILDING PERMIT	ck	ck
1	11-03-03	DEVELOPMENT PERMIT	ck	ck
NO.	TYMMADD	REVISION / DRAWING ISSUE	DRAWN/REVIEW	

CONSTRUCTION MANAGER

**Visions**  
ELECTRONICS

THIS DRAWING, AS AN INSTRUMENT OF SERVICE IS THE PROPERTY OF KEDDLE ARCHITECTURE INC. THE COPYRIGHT IN THE SAME REMAINS RESERVED TO THEM. NO REPRODUCTION IS ALLOWED WITHOUT THE PERMISSION OF KEDDLE ARCHITECTURE INC. AND WHEN MADE MUST BEAR ITS NAME. THIS DRAWING IS NOT TO BE SCALED. THE CONTRACTOR IS TO VERIFY DIMENSIONS AND DATA NOTED HEREIN WITH THE CONDITIONS ON SITE AND IS RESPONSIBLE FOR REPORTING ANY DISCREPANCY TO KEDDLE ARCHITECTURE INC FOR ADJUSTMENT.

PROJECT

**2085 SOUTH EDMONTON ADDITION**

10127 + 10133 - 34th AVENUE NW  
EDMONTON, AB

DRAWING TITLE

**PLAN**

DRAWING ISSUED

**BUILDING PERMIT**

PROJECT NO. 1102

DATE 2011-07-26

SCALE 1/8" = 1'-0"

DRAWING NO. A-2.0

### CONSTRUCTION LEGEND

- DENOTES EXISTING BUILDING
- DENOTES AREA OF ADDITION
- DENOTES DEMOLITION
- EXISTING WALL / PARTITION TO REMAIN
- NEW WALL / PARTITION

### CEILING TYPE LEGEND

NOTE: REFER TO VISIONS SPEC BOOK FOR FINISH REFERENCES

- LINE OF BULKHEAD ABOVE
- [C2] NEW GYPSUM BOARD CEILING, PAINTED
- [C4] EXISTING OR NEW EXPOSED CEILING STRUCTURE + DUCTWORK; PAINT ALL NEW INCLUDING ALL EXPOSED METAL AND DUCTWORK
- [X'] REFERS TO CEILING HEIGHT A.F.F.

### CONSTRUCTION KEY NOTES

- 1 5'-0" x 5'-0" CONCRETE PAD C/W BOLLARDS (6" DIA. DRILLED - CONC. FILED, DOMED, HIGH VIS. PAINTED (SEE DETAIL 2/A-1.0) EACH SIDE
- 2 5'-0" x 10'-0" CONCRETE PAD C/W BOLLARDS (6" DIA. DRILLED - CONC. FILED, DOMED, HIGH VIS. PAINTED (SEE DETAIL 2/A-1.0) EACH SIDE
- 3 PATCH WALL AS REQUIRED; READY TO RECEIVE NEW PAINT FINISH
- 4 FRAME/FURR OUT COLUMNS AS REQUIRED AND APPLY 1/2" GWS AS TIGHT AS POSSIBLE TO STEEL
- 5 FRAME/FURR OUT COLUMN AS REQUIRED AND APPLY 1/2" GWS TO MATCH FRAMED OUT SIDE OF DOUBLE COLUMNS
- 6 FRAME/FURR OUT COLUMN AND R/WL AS REQUIRED AND APPLY 1/2" GWS TO MATCH FRAMED OUT SIDE OF DOUBLE COLUMNS
- 7 STOREFRONT GLAZING TO CLEAR EXISTING COLUMN

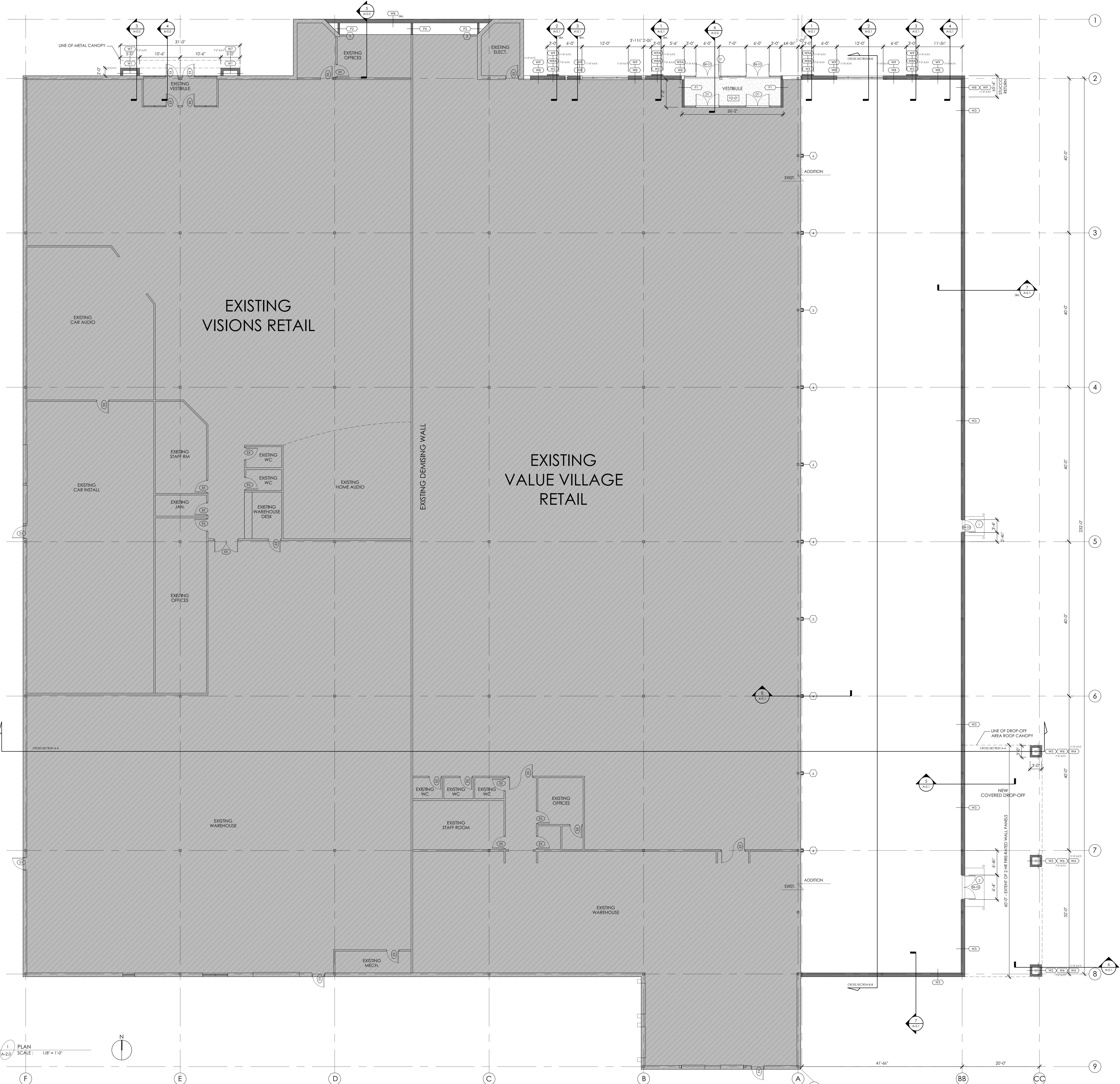

1 PLAN SCALE: 1/8" = 1'-0"

N