

1 NORTH ELEVATION  
 SCALE: 1/8" = 1'-0"

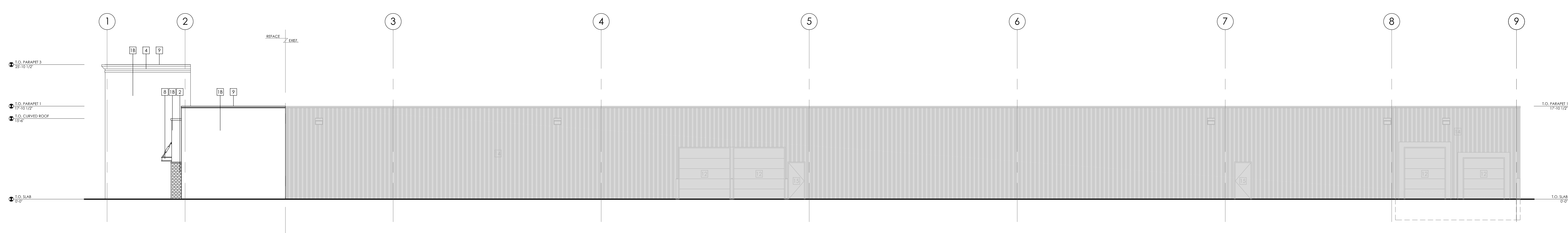

2 WEST ELEVATION  
 SCALE: 1/8" = 1'-0"

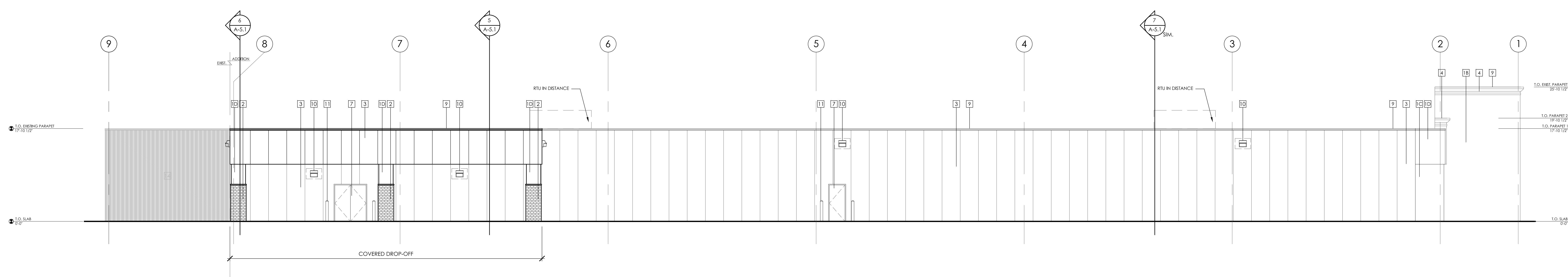

3 EAST ELEVATION  
 SCALE: 1/8" = 1'-0"

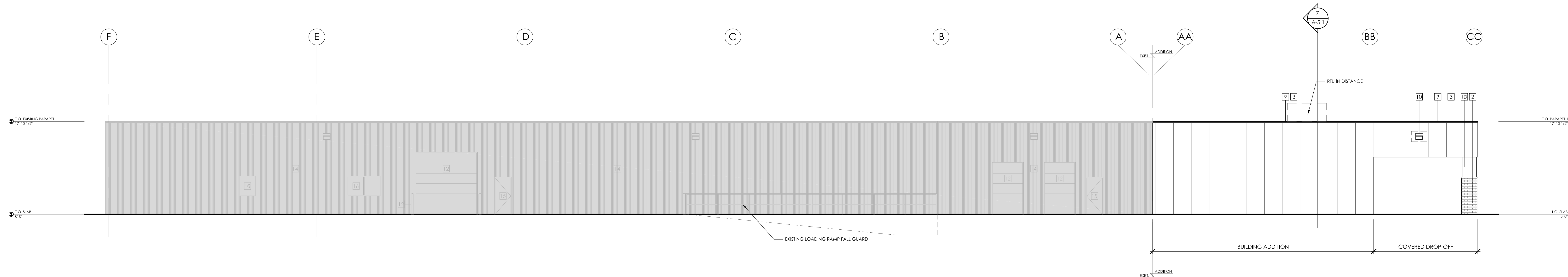

4 SOUTH ELEVATION  
 SCALE: 1/8" = 1'-0"

EXTERIOR / FINISH LEGEND	
1	ACRYLIC STUCCO
2	BRICK
3	INSULATED METAL PANEL
4	EFS CORNICE
5	ALUMINUM STOREFRONT GLAZING
6	STEEL CANOPY
7	METAL DOOR; PAINTED TO MATCH ADJACENT FINISH
8	SIGNAGE LOCATION
9	METAL ROOF FLASHING
10	LIGHT FIXTURE
11	BOLLARD
12	EXISTING PAINTED METAL OVERHEAD DOOR
13	EXISTING ALUMINUM STOREFRONT GLAZING
14	EXISTING METAL SIDING
15	EXISTING METAL DOOR
16	EXISTING WINDOW

EXTERIOR FINISH SPECIFICATIONS	
NOTE: REFER TO VISIONS PRODUCT BOOK FOR STANDARD BASE BUILDING (BB) SPECIFICATIONS.	
BR1	BRICK TBD
BB-FL1	FLASHING 1 MAYN METALS: BRITE RED
GL1	GLAZING CLEAR THERMAL GLASS IN CLEAR ANODIZED ALUMINUM STOREFRONT FRAMING
IMP1	INSULATED METAL PANEL KINGSFAN - 4" THICK OR 90 MICRO-888 OR APPROVED EQUAL. COLOUR: TBD
PT1	PAINT 1 SHERWIN WILLIAMS: TBD
PT2	PAINT 2 SHERWIN WILLIAMS: TBD
BB-SC1	SECURITY 1 - BOLLARD PAINTED SHERWIN WILLIAMS: TBD
BB-ST1	STUCCO 1 TO MATCH BENJAMIN MOORE: CC-979 JEAN BLUE (JUNES 251)
BB-ST2	STUCCO 2 TO MATCH BENJAMIN MOORE: CC-240 LATE WHEAT
BB-ST3	STUCCO 3 TO MATCH BENJAMIN MOORE: R-999 RED CORAL
ST4	STUCCO 4 TO MATCH SHERWIN WILLIAMS: TBD
ST5	STUCCO 5 TO MATCH SHERWIN WILLIAMS: TBD

CONSULTANT			
SEAL			
CONSULTANT			
SEAL			
CONSULTANT			
SEAL			
NOTES			
3	11-07-15	PRICING	ck ck
2	11-07-06	BUILDING PERMIT	ck ck
1	11-03-03	DEVELOPMENT PERMIT	ck ck
NO.	TYMAMADD	REVISION / DRAWING ISSUE	DRAWN/REVIEW
CONSTRUCTION MANAGER			
<b>Visions ELECTRONICS</b>			
THIS DRAWING, AS AN INSTRUMENT OF SERVICE IS THE PROPERTY OF KEDDIE ARCHITECTURE INC. THE COPYRIGHT IN THE SAME REMAINS RESERVED TO THEM. NO REPRODUCTION IS ALLOWED WITHOUT THE PERMISSION OF KEDDIE ARCHITECTURE INC. AND WHEN MADE MUST BEAR ITS NAME. THIS DRAWING IS NOT TO BE SCALED. THE CONTRACTOR IS TO VERIFY DIMENSIONS AND DATA NOTED HEREIN WITH THE CONDITIONS ON SITE AND IS RESPONSIBLE FOR REPORTING ANY DISCREPANCY TO KEDDIE ARCHITECTURE INC FOR ADJUSTMENT.			
<b>PROJECT</b> 2085 SOUTH EDMONTON ADDITION 10127 + 10133 - 34th AVENUE NW EDMONTON, AB			
<b>DRAWING TITLE</b> ELEVATIONS			
<b>DRAWING ISSUED</b> BUILDING PERMIT			
PROJECT NO.	1102	PLLOT DATE	2011-07-26
DRAWING NO.	A-4.0	SCALE	1/8" = 1'-0"
		REVISION	