

1 ENLARGED 102 WC PLAN
SCALE: 3/8" = 1'-0"

2 SALES AREA NORTH WALL ELEVATION
SCALE: 3/8" = 1'-0"

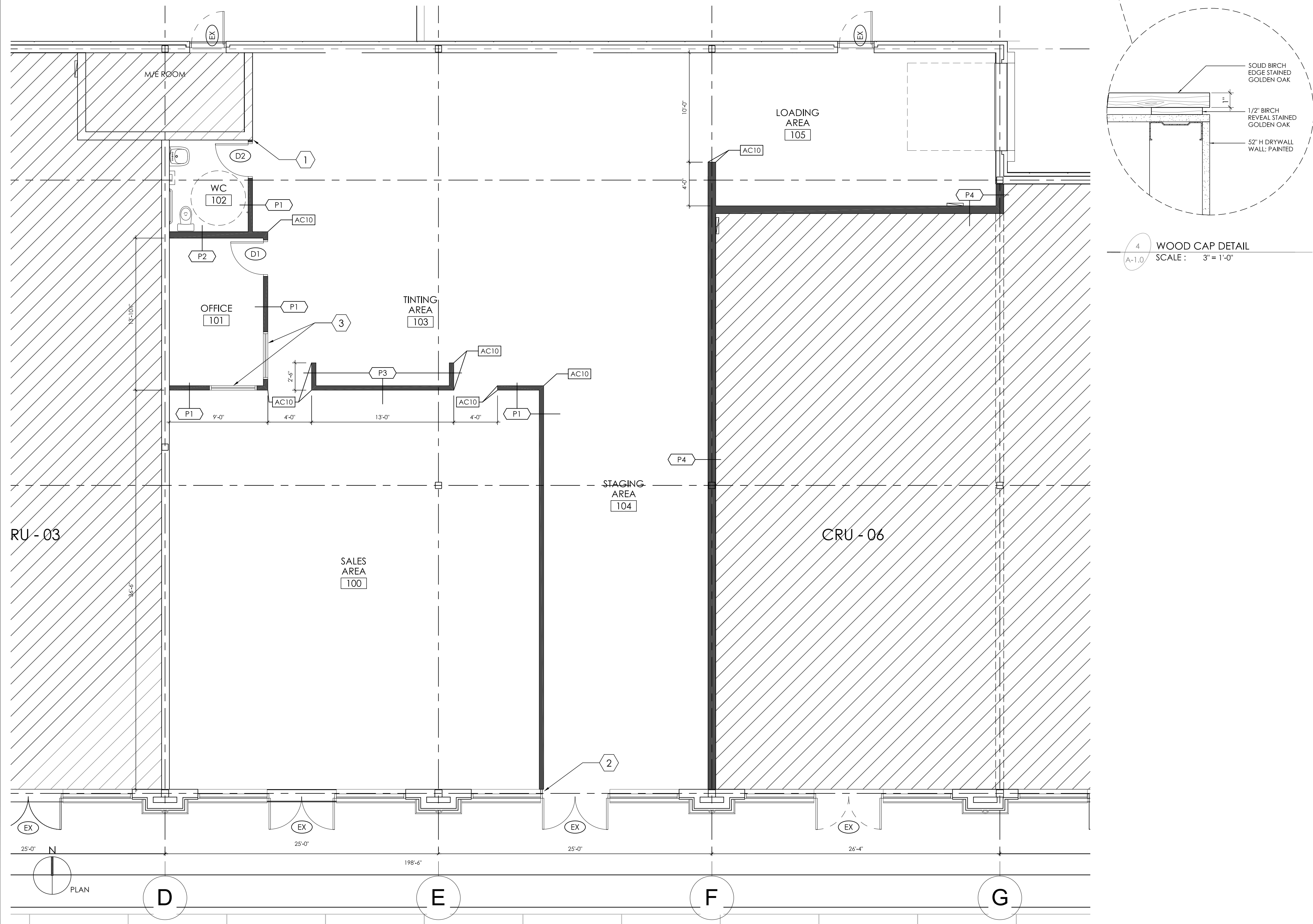

3 PARTITION PLAN
SCALE: 3/16" = 1'-0"

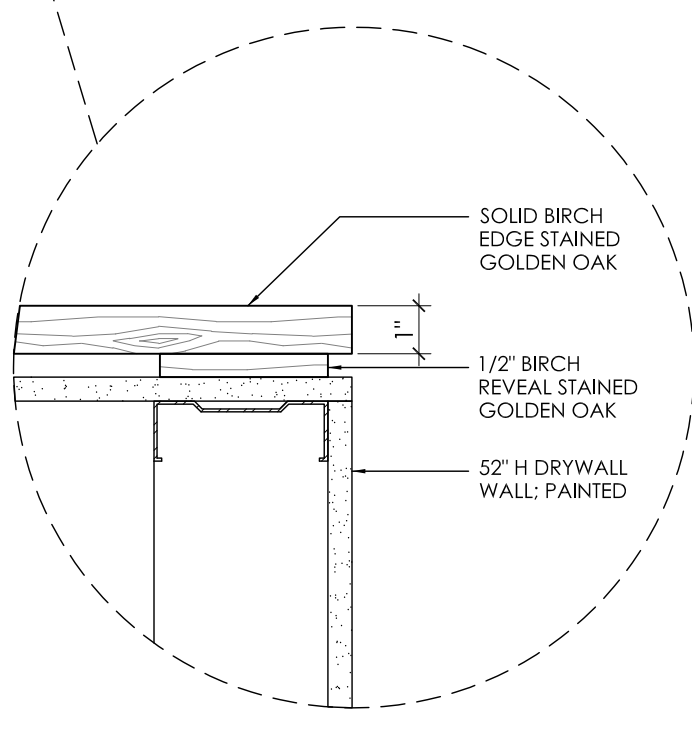

4 WOOD CAP DETAIL
SCALE: 3" = 1'-0"

- ### PARTITION TYPES LEGEND
- P1** NEW GYPSUM BOARD PARTITION TYPE P1
 - 5/8" GYPSUM BOARD
 - 3 5/8" 20ga STEEL STUDS @ 16" O.C. TO U/S ROOF DECK
 - FIBERGLASS BATT INSULATION
 - 5/8" GYPSUM BOARD
 - P2** NEW GYPSUM BOARD PLUMBING PARTITION TYPE P2
 - 5/8" GYPSUM BOARD
 - 6" 20ga STEEL STUDS @ 16" O.C. TO U/S OF ROOF DECK
 - FIBERGLASS BATT INSULATION
 - 5/8" GYPSUM BOARD
 - P3** NEW GYPSUM BOARD PARTIAL HEIGHT PARTITION TYPE P3
 - 5/8" GYPSUM BOARD
 - 3 5/8" 20ga STEEL STUDS @ 16" O.C. TO 52" H
 - FIBERGLASS BATT INSULATION
 - 5/8" GYPSUM BOARD
 - P4** NEW 2 HR F/R PARTITION TYPE P4: U.L.C. Des W404
 - 2 LAYERS 5/8" TYPE X GYPSUM BOARD
 - 6" 20ga STEEL STUDS @ 16" O.C. TO U/S OF ROOF DECK (DOUBLE TRACK @ TOP; GWB SEALED TO U/S DECK W/ COMPRESSIBLE NON COMBUSTIBLE FILLER)
 - 2 LAYERS 5/8" TYPE X GYPSUM BOARD

- ### ACCESSORY LEGEND
- NOTE: REFER TO SHERWIN WILLIAMS CANADA - DESIGN GUIDELINES; CONTRACTOR TO SUPPLY AND INSTALL THE FOLLOWING ACCESSORIES:
- AC1** 48" GRAB BAR
FROST: 1001SP48
 - AC2** WASHROOM SIGN
FROST: 965
 - AC3** S/S SHELF
FROST: 950-18
 - AC4** PAPER TOWEL HOLDER
FROST: 107
 - AC5** TRASH RECEPTACLE
FROST: 326
 - AC6** SOAP DISPENSER
FROST: 10A
 - AC7** S/S COAT HOOK
FROST: 1139-3
 - AC8** TOILET PAPER HOLDER
FROST: 1134S
 - AC9** MIRROR
FROST: 941-1836
 - AC10** S/S CORNER PROTECTION
3" x 3" x 1/8" x 48"

- ### DOOR TYPE LEGEND
- DOOR TYPE: D1**
- SIZE: 3'-0" x 7'-0" x 1 3/4"
- MATERIAL: HOLLOW-CORE FLUSH BIRCH VENEER; STAIN GOLDEN OAK
- FRAME: 18ga HOLLOW METAL
- LOCKSET: KEY LOCKSET w/ PUSH BUTTON INSIDE
- DOOR TYPE: D2**
- SIZE: 3'-0" x 7'-0" x 1 3/4"
- MATERIAL: HOLLOW-CORE FLUSH BIRCH VENEER; STAIN GOLDEN OAK
- FRAME: 18ga HOLLOW METAL
- LOCKSET: LOCKSET w/ PUSH BUTTON INSIDE
- NOTE: UNDERCUT BOTH DOORS 1"

- ### CONSTRUCTION KEY NOTES
- ALIGN NEW WALL WITH CORNER OF EXISTING WALLS
 - ALIGN NEW WALL WITH MULLION. FINISH END OF WALL WITH GORDON INC. MULLION MATE OR APPROVED EQUAL
 - 48" x 48" WINDOW. PROFILE OF CASING, STOP + JAMB TO MATCH OFFICE DOOR.

- ### CONSTRUCTION LEGEND
- N.I.C. DENOTES AREA NOT IN CONTRACT
 - Denotes CONSTRUCTION AREA
 - EXISTING PARTITION TO REMAIN
 - NEW PARTITION

- ### CONSTRUCTION GENERAL NOTES
- ALL DRAWINGS TO BE READ IN CONJUNCTION WITH SHERWIN WILLIAMS CANADA - DESIGN GUIDELINES; FINISHES LISTED ON DRAWINGS TAKE PRECEDENCE OVER THOSE LISTED IN THE DESIGN GUIDELINES SHOULD THERE BE ANY DISCREPANCY.
 - ALL DIMENSIONS MEASURED TO FINISHED G.W.B.
 - CONSTRUCT PARTITIONS RIGHT TO THE FLOOR. ALL PARTITIONS ARE TO BE TAPED, FILLED AND SANDED SMOOTH TO RECEIVE NEW FINISHES.
 - R/VOE CLIPS, CADDY CLIPS OR EQUAL MUST BE USED TO ADHERE ALL NEW PARTITIONS TO T-BAR CEILING GRID. UNDER NO CIRCUMSTANCES SHALL PARTITIONS BE SCREWED INTO T-BAR. ONLY "RAW" NAILING ANCHORS OR LOW VELOCITY "HILT" WITH MAXIMUM PENETRATION OF 19MM ARE TO BE USED TO ANCHOR PARTITIONS TO FLOOR.
 - SUPPLY, INSTALL AND TAPE ALL GYPSUM BOARD IN ACCORDANCE WITH A.W.C.'S "SPECIFICATION STANDARDS MANUAL" TAPE, FILL, SAND, SMOOTH AND LEVEL ALL JOINTS, EDGES, CORNERS ETC. PROVIDE METAL CORNER BEADS AND "J" MOLDS AT ALL CORNERS AND ENDS OR GYPSUM BOARD RESPECTIVELY.
 - FURR GYPSUM BOARD TIGHT TO ALL STRUCTURAL COLUMNS WHERE SERVICES ARE NOT REQUIRED.
 - STUD GAUGE SHALL BE PER MANUFACTURER'S RECOMMENDATIONS AND APPLICABLE CODES. IN NO CASE SHALL THE STUD GAUGE BE LESS THAN 20 GAUGE U.N.O.
 - G.W.B. SHALL BE MOISTURE RESISTANT IN AREAS SUBJECT TO MOISTURE.
 - PROVIDE SLIP TRACK CONNECTION AT THE TOP OF ALL PARTITIONS THAT TERMINATE AT THE UNDERSIDE OF THE FLOOR DECK, FLOOR STRUCTURE, ROOF DECK AND ROOF STRUCTURE. THIS CONNECTION SHALL ACCOMMODATE 2" OF VERTICAL DEFLECTION AT THE ROOF.
 - NEW SWING DOORS SHALL BE LOCATED 100mm (4") FROM ADJACENT PARTITIONS UNLESS NOTED OTHERWISE.
 - NO THERMOSTATS AND/OR LIGHT SWITCHES ARE TO BE LOCATED ON RETAIL / DISPLAY WALLS NOT INDICATED ON DRAWINGS.
 - PROVIDE ADEQUATE F.R.T. SOLID WOOD BLOCKING IN WALLS WHERE WALL MOUNTED ACCESSORIES (INCLUDING GRAB BARS) ARE REQUIRED PRIOR TO BOARDING. INSTALL LEVEL AND PLUMB, RIGIDLY ANCHORED TO SUBSTRATE.
 - INSTALL ALL FIXTURES AND ACCESSORIES IN ACCORDANCE WITH MANUFACTURER'S INSTRUCTIONS, AND IN ACCORDANCE WITH BARRIER-FREE GUIDELINES, BASED ON THE NATIONAL BUILDING CODE (NBC 2005) AND REFERENCED DOCUMENTS.
 - FURNITURE AND EQUIPMENT TO BE SUPPLIED BY OWNER U.N.O.

- ### GENERAL NOTES:
- THE CONTRACTOR SHALL REVIEW THE EXISTING PREMISES CAREFULLY PRIOR TO COMMENCING CONSTRUCTION; ANY SITE CONDITION OR DIMENSIONS FOUND TO BE DIFFERENT THAN THOSE SHOWN ON THE DRAWINGS, SHALL BE REPORTED TO THE CONSTRUCTION MANAGER IMMEDIATELY PRIOR TO PROCEEDING WITH WORK.
 - ALL WORK TO COMPLY WITH THE NATIONAL BUILDING CODE (NBC 2005) AND REFERENCED DOCUMENTS.
 - CONSTRUCTION STANDARDS FOR MATERIAL AND WORKMANSHIP QUALITY MUST COMPLY WITH PREVAILING COMMONLY RECOGNIZED CONSTRUCTION INDUSTRY STANDARDS.
 - ALL MATERIAL, EQUIPMENT, FIXTURES AND FITTINGS TO BE NEW UNLESS OTHERWISE NOTED, AND INSTALLED ACCORDING TO MANUFACTURER'S RECOMMENDATIONS.
 - ALL PENETRATIONS THROUGH FIREWALLS, ARE TO BE PACKED WITH MINERAL FIBRE INSULATION AND CAULKED TO MAINTAIN INTEGRITY OF THE SEPARATION. ALL CONTRACTORS ARE RESPONSIBLE FOR THEIR OWN FIRESTOPPING UNLESS NOTED OTHERWISE.
 - ALL PARTITIONS THAT CONTINUE TO THE U/S OF STRUCTURE ARE TO HAVE DEFLECTION TRACKS.
 - CONCRETE SLABS ARE PRESUMED TO BE IRREGULAR. THE CONTRACTOR IS TO ANTICIPATE TOPPING, THOROUGHLY CLEAN EXISTING CONCRETE SLAB OF ALL ADHESIVE AND DEBRIS. FLOAT TO LEVEL FLOOR PRIOR TO INSTALLATION OF NEW FLOOR FINISHES AND WALL CONSTRUCTION.
 - PROVIDE SHALL MEAN SUPPLY AND INSTALL U.N.O.
 - ALL EXISTING SURFACES TO REMAIN ARE TO BE PROTECTED DURING DEMOLITION & CONSTRUCTION AND SHOULD BE THOROUGHLY CLEANED WHEN CONSTRUCTION COMPLETE.
 - CONTRACTOR TO PROVIDE SAMPLES OF ALL FINISHES AND MATERIALS TO OWNER FOR APPROVAL.



313 TECHNOLOGY DRIVE
MALVERN, PA 19355



#129, 10555 - 48th STREET SE
CALGARY, AB T2C 2B7

NO.	YY-MM-DD	REVISION / DRAWING ISSUE	DRAWN	REVIEW
2	12-02-16	BUILDING PERMIT	ck	CK
1	12-02-10	CLIENT REVIEW	ck	CK

LEGAL ADDRESS

LOTS
BLOCK 638
SITE 303 51st ST E

PROJECT

SHERWIN WILLIAMS
INTERIOR FIT-OUT

2723 FAITHFULL AVENUE
SASKATOON, SK

DRAWING TITLE

PARTITION PLAN

DRAWING ISSUED

BUILDING PERMIT

PROJECT NO. 1202

PLOT DATE 2012-02-16

SCALE AS NOTED

DRAWING NO. A-1.0

REVISION



CEILING TYPE LEGEND

NOTE: REFER TO SHERWIN WILLIAMS CANADA - DESIGN GUIDELINES FOR COMPLETE SPECIFICATIONS

NEW 2'x4' CEILING TILE AND T-BAR GRID

EXISTING EXPOSED ROOF DECK TO REMAIN; PAINTED

NO HATCH

REFERS TO CEILING HEIGHT A.F.F.

CEILING KEY NOTES

1 FRAMED HEADER ABOVE OPENING AT 10'-0"

2 EXHAUST FAN TO BE PROVIDED

CEILING GENERAL NOTES:

- REFER TO CONSTRUCTION PLANS FOR FURTHER POSSIBLE INFORMATION WITH REGARDS TO CEILING CONSTRUCTION AND FINISHES.
- ALL EXPOSED JOISTS, BEAMS, DUCTWORK, AIR DIFFUSERS AND CONDUIT TO BE PAINTED TO MATCH ADJACENT FINISH.
- ALL MISCELLANEOUS METALS, TRIMS ON CEILINGS ETC., TO BE PAINTED TO MATCH ADJACENT CEILING SURFACE.
- PAINT ALL HORIZONTAL AND VERTICAL BULKHEAD FACES TO MATCH FINISH AS NOTED.
- INSTALL BATT INSULATION (R-12) OVER ALL T-BAR CEILINGS.

CONSTRUCTION LEGEND

N.I.C. DENOTES AREA NOT IN CONTRACT

DENOTES CONSTRUCTION AREA

EXISTING PARTITION TO REMAIN

NEW PARTITION

CONSTRUCTION GENERAL NOTES

- ALL DRAWINGS TO BE READ IN CONJUNCTION WITH SHERWIN WILLIAMS CANADA - DESIGN GUIDELINES; FINISHES LISTED ON DRAWINGS TAKE PRECEDENCE OVER THOSE LISTED IN THE DESIGN GUIDELINES SHOULD THERE BE ANY DISCREPANCY.
- ALL DIMENSIONS MEASURED TO FINISHED G.W.B.
- CONSTRUCT PARTITIONS RIGHT TO THE FLOOR. ALL PARTITIONS ARE TO BE TAPED, FILLED AND SANDED SMOOTH TO RECEIVE NEW FINISHES.
- R/VOE CLIPS, CADDY CLIPS OR EQUAL MUST BE USED TO ADHERE ALL NEW PARTITIONS TO T-BAR CEILING GRID. UNDER NO CIRCUMSTANCES SHALL PARTITIONS BE SCREWED INTO T-BAR. ONLY "RAWL" NAILING ANCHORS OR LOW VELOCITY "HILTI" WITH MAXIMUM PENETRATION OF 19MM ARE TO BE USED TO ANCHOR PARTITIONS TO FLOOR.
- SUPPLY, INSTALL AND TAPE ALL GYPSUM BOARD IN ACCORDANCE WITH A.W.C.'S "SPECIFICATION STANDARDS MANUAL" TAPE, FILL, SAND, SMOOTH AND LEVEL ALL JOINTS, EDGES, CORNERS ETC. PROVIDE METAL CORNER BEADS AND "J" MOLDS AT ALL CORNERS AND ENDS OR GYPSUM BOARD RESPECTIVELY.
- FURR GYPSUM BOARD TIGHT TO ALL STRUCTURAL COLUMNS WHERE SERVICES ARE NOT REQUIRED.
- STUD GAUGE SHALL BE PER MANUFACTURER'S RECOMMENDATIONS AND APPLICABLE CODES. IN NO CASE SHALL THE STUD GAUGE BE LESS THAN 20 GAUGE U.N.O.
- G.W.B. SHALL BE MOISTURE RESISTANT IN AREAS SUBJECT TO MOISTURE.
- PROVIDE SLIP TRACK CONNECTION AT THE TOP OF ALL PARTITIONS THAT TERMINATE AT THE UNDERSIDE OF THE FLOOR DECK, FLOOR STRUCTURE, ROOF DECK AND ROOF STRUCTURE. THIS CONNECTION SHALL ACCOMMODATE 2" OF VERTICAL DEFLECTION AT THE ROOF.
- NEW SWING DOORS SHALL BE LOCATED 100mm (4") FROM ADJACENT PARTITIONS UNLESS NOTED OTHERWISE.
- NO THERMOSTATS AND/OR LIGHT SWITCHES ARE TO BE LOCATED ON RETAIL / DISPLAY WALLS NOT INDICATED ON DRAWINGS.
- PROVIDE ADEQUATE F.R.T. SOLID WOOD BLOCKING IN WALLS WHERE WALL MOUNTED ACCESSORIES (INCLUDING GRAB BARS) ARE REQUIRED PRIOR TO BOARDING. INSTALL LEVEL AND PLUMB, RIGIDLY ANCHORED TO SUBSTRATE.
- INSTALL ALL FIXTURES AND ACCESSORIES IN ACCORDANCE WITH MANUFACTURERS' INSTRUCTIONS, AND IN ACCORDANCE WITH BARRIER-FREE GUIDELINES, BASED ON THE NATIONAL BUILDING CODE (NBC 2005) AND REFERENCED DOCUMENTS.
- FURNITURE AND EQUIPMENT TO BE SUPPLIED BY OWNER U.N.O.

GENERAL NOTES:

- THE CONTRACTOR SHALL REVIEW THE EXISTING PREMISES CAREFULLY PRIOR TO COMMENCING CONSTRUCTION; ANY SITE CONDITION OR DIMENSIONS FOUND TO BE DIFFERENT THAN THOSE SHOWN ON THE DRAWINGS, SHALL BE REPORTED TO THE CONSTRUCTION MANAGER IMMEDIATELY PRIOR TO PROCEEDING WITH WORK.
- ALL WORK TO COMPLY WITH THE NATIONAL BUILDING CODE (NBC 2005) AND REFERENCED DOCUMENTS.
- CONSTRUCTION STANDARDS FOR MATERIAL AND WORKMANSHIP QUALITY MUST COMPLY WITH PREVAILING COMMONLY RECOGNIZED CONSTRUCTION INDUSTRY STANDARDS.
- ALL MATERIAL, EQUIPMENT, FIXTURES AND FITTINGS TO BE NEW UNLESS OTHERWISE NOTED, AND INSTALLED ACCORDING TO MANUFACTURERS' RECOMMENDATIONS.
- ALL PENETRATIONS THROUGH FIREWALLS, ARE TO BE PACKED WITH MINERAL FIBRE INSULATION AND CAULKED TO MAINTAIN INTEGRITY OF THE SEPARATION. ALL CONTRACTORS ARE RESPONSIBLE FOR THEIR OWN FIRESTOPPING UNLESS NOTED OTHERWISE.
- ALL PARTITIONS THAT CONTINUE TO THE U/S OF STRUCTURE ARE TO HAVE DEFLECTION TRACKS.
- CONCRETE SLABS ARE PRESUMED TO BE IRREGULAR. THE CONTRACTOR IS TO ANTICIPATE TOPPING, THOROUGHLY CLEAN EXISTING CONCRETE SLAB OF ALL ADHESIVE AND DEBRIS. FLOAT TO LEVEL FLOOR PRIOR TO INSTALLATION OF NEW FLOOR FINISHES AND WALL CONSTRUCTION.
- PROVIDE SHALL MEAN SUPPLY AND INSTALL U.N.O.
- ALL EXISTING SURFACES TO REMAIN ARE TO BE PROTECTED DURING DEMOLITION & CONSTRUCTION AND SHOULD BE THOROUGHLY CLEANED WHEN CONSTRUCTION COMPLETE.
- CONTRACTOR TO PROVIDE SAMPLES OF ALL FINISHES AND MATERIALS TO OWNER FOR APPROVAL.



313 TECHNOLOGY DRIVE
MALVERN, PA 19355



#129, 10555 - 48th STREET SE
CALGARY, AB T2C 2B7

NO.	YY-MM-DD	REVISION / DRAWING ISSUE	CK	CK
2	12-02-16	BUILDING PERMIT	ck	CK
1	12-02-10	CLIENT REVIEW	ck	CK

LEGAL ADDRESS

LOTS
BLOCK 638
SITE 303 51st ST E

PROJECT

SHERWIN WILLIAMS
INTERIOR FIT-OUT

2723 FAITHFULL AVENUE
SASKATOON, SK

DRAWING TITLE

REFLECTED CEILING PLAN

DRAWING ISSUED

BUILDING PERMIT

PROJECT NO.	1202	PLOT DATE	2012-02-16
DRAWING NO.	A-2.0	SCALE	3/16" = 1'-0"

REVISION

1 REFLECTED CEILING PLAN
SCALE: 3/16" = 1'-0"

FLOOR FINISH LEGEND	FLOOR FINISH GENERAL NOTES	PAINT COLOUR LEGEND	WALL FINISH GENERAL NOTES	CONSTRUCTION LEGEND
<p>NOTE: REFER TO SHERWIN WILLIAMS CANADA - DESIGN GUIDELINES FOR COMPLETE SPECIFICATIONS</p> <p>RESILIENT FLOORING</p> <ul style="list-style-type: none"> MANNINGTON; NATURE'S PATH LOCKSOLID COLOUR: WINDSOR OAK - 121133 NATURAL <p>RUBBER TILE</p> <ul style="list-style-type: none"> ROPPE; 996 RAISED CIRCULAR COLOUR: P193 BLACK BROWN SUPPLY MATCHING REDUCER STRIP @ CONCRETE FLOOR <p>TILE</p> <ul style="list-style-type: none"> 12" x 12"; INSTALL STRAIGHT LAY WALL BASE/WAINSCOTING TO BE 6" x 6" TILE TO 48" HIGH <p>CONCRETE W/ EPOXY COATING</p> <ul style="list-style-type: none"> ARMORSEAL: B65A00775 COLOUR: HAZE GRAY <p>NOTE: ALL WALLS U.N.O. TO RECEIVE 4" COVE RUBBER BASE</p>	<ol style="list-style-type: none"> REFER TO CONSTRUCTION PLANS FOR COMPLETE INFORMATION WITH REGARD TO AREAS THAT WILL NEED PREPARATION AND FINISHING. FILL ALL HOLES/TRENCHES IN FLOOR SLAB DUE TO MECHANICAL AND ELECTRICAL ALTERATIONS WITH CONCRETE FILL SECURED TO THE EXISTING SLAB LEVEL WITHIN (±) 1/4" OVERALL AND PREPARE TO SUIT INSTALLATION OF NEW FINISH. CONTRACTOR SHALL BE RESPONSIBLE FOR ALL PATCHING THAT MAY BE REQUIRED TO PROVIDE A SMOOTH SUBSTRATE SUITABLE FOR INSTALLING NEW FLOOR FINISH. ALL FLOOR FINISHES TO BE FLUSH WITH COLUMN, BUILDING PERIMETER AND INTERIOR WALLS. FINISHES TO EXTEND UNDER ALL MILLWORK AND EQUIPMENT U.N.O. FLOOR FINISHES ARE TO TERMINATE CENTERED UNDER SWING DOORS WHEN DOORS ARE IN FULL CLOSED POSITION. TRANSITION STRIPS ARE NOT TO OCCUR IN WHEELCHAIR ACCESSIBLE AREAS. ALL MATERIALS LISTED AS SPECIFIED. ANY ALTERNATES TO BE SUBMITTED TO THE ARCHITECT FOR APPROVAL PRIOR TO ORDERING OF MATERIALS. USE THE LARGEST CONTINUOUS PIECE OF MATERIAL, AS PROVIDED BY THE MANUFACTURER, TO COMPLETE INSTALLATION OF EACH FLOOR AND BASE FINISH. ALL FLOOR FINISHES TO BE INSTALLED AS PER MANUFACTURERS' SPECIFICATIONS AND RECOMMENDATIONS. RESILIENT FLOOR MATERIALS SHALL BE INSTALLED BY THE DIRECT GLUE DOWN METHOD, ADHESIVE MATERIALS, WHEREVER PRACTICAL SHALL BE WATER BASED AND SHALL HAVE MINIMAL ODOR AND VOLATILITY. RESILIENT BASE TO BE INSTALLED TIGHT, FREE OF WRINKLES, BULGES, WAVES AND LOOSE AND FRAYED EDGES. ALL TILE FLOORS MUST HAVE CONTROL JOINTS ALIGNING WITH BASE BUILDING FLOOR JOINTS. PROVIDE SILVER SCHLUTER (OR SIM.) TRANSITION / REDUCER STRIP BETWEEN CERAMIC TILE AND CONCRETE. PROVIDE MATCHING RUBBER TRANSITION / REDUCER STRIP BETWEEN RUBBER FLOOR AND RESILIENT PLANK FLOORING / CONCRETE AS REQUIRED. CONTRACTOR TO PROVIDE SAMPLES OF ALL FINISHES AND MATERIALS TO OWNER FOR APPROVAL. 	<p>NOTE: REFER TO SHERWIN WILLIAMS - CANADA DESIGN GUIDELINES FOR COMPLETE SPECIFICATIONS.</p> <p>P1 --P1-- SHERWIN WILLIAMS WHITE</p> <p>P2 --P2-- SHERWIN WILLIAMS SW 6147 PANDA WHITE - PM 200 0 VOC</p> <p>P3 --P3-- SHERWIN WILLIAMS SW 6408 WHEAT GRASS TO 12'-6" H; FLAT BLACK ABOVE, INCL. CEILING</p> <p>P4 --P4-- SHERWIN WILLIAMS SW 6221 MOODY BLUE</p> <p>P5 --P5-- SHERWIN WILLIAMS SW 6349 PENNYWISE TO 12'-6" H; FLAT BLACK ABOVE, INCL. CEILING</p> <p>NOTE: ALL INTERIOR PAINTED TRIM, DOOR JAMBS AND DOORS TO BE PAINTED: • SW 7038 TONY TAUPE</p>	<ol style="list-style-type: none"> REFER TO CONSTRUCTION PLANS FOR COMPLETE INFORMATION WITH REGARD TO AREAS THAT WILL NEED PREPARATION AND FINISHING. PROVIDE ALL LABOUR, MATERIALS, PRODUCTS EQUIPMENT AND SERVICES TO COMPLETE THE PAINTING AND FINISHING WORK REQUIRED AND/OR INDICATED ON THE DRAWINGS U.N.O. REFER TO SHERWIN WILLIAMS CANADA - DESIGN GUIDELINES FOR FOR COMPLETE SPECIFICATIONS. ALL MATERIALS AND COLOURS LISTED TO BE AS SPECIFIED. ANY ALTERNATES TO BE SUBMITTED TO THE OWNER FOR APPROVAL PRIOR TO ORDERING. ALL WALL FINISHES TO BE INSTALLED OR APPLIED AS PER MANUFACTURERS' SPECIFICATIONS AND RECOMMENDATIONS. PROVIDE QUALITY ASSURANCE TO PAINTING SPECIFICATION MANUAL, LATEST VERSION OF THE M.P.I. MANUAL AND THE CANADIAN PAINTING CONTRACTORS ASSOCIATION (C.P.C.A.). FINISHES TO CONTINUE TO NEAREST FULL HEIGHT DOOR FRAME, DESIGN ELEMENT OR CORNER U.N.O. ALL FIRE EXTINGUISHER, HOSE AND ELECTRICAL CABINETS, MISCELLANEOUS METALS, TRIMS, ETC. TO BE PAINTED TO MATCH ADJACENT WALL FINISH U.N.O. CONTRACTOR TO PROVIDE SAMPLES OF ALL FINISHES AND MATERIALS TO OWNER FOR APPROVAL. 	<p>N.I.C. DENOTES AREA NOT IN CONTRACT</p> <p>DENOTES CONSTRUCTION AREA</p> <p>EXISTING PARTITION TO REMAIN</p> <p>NEW PARTITION</p>

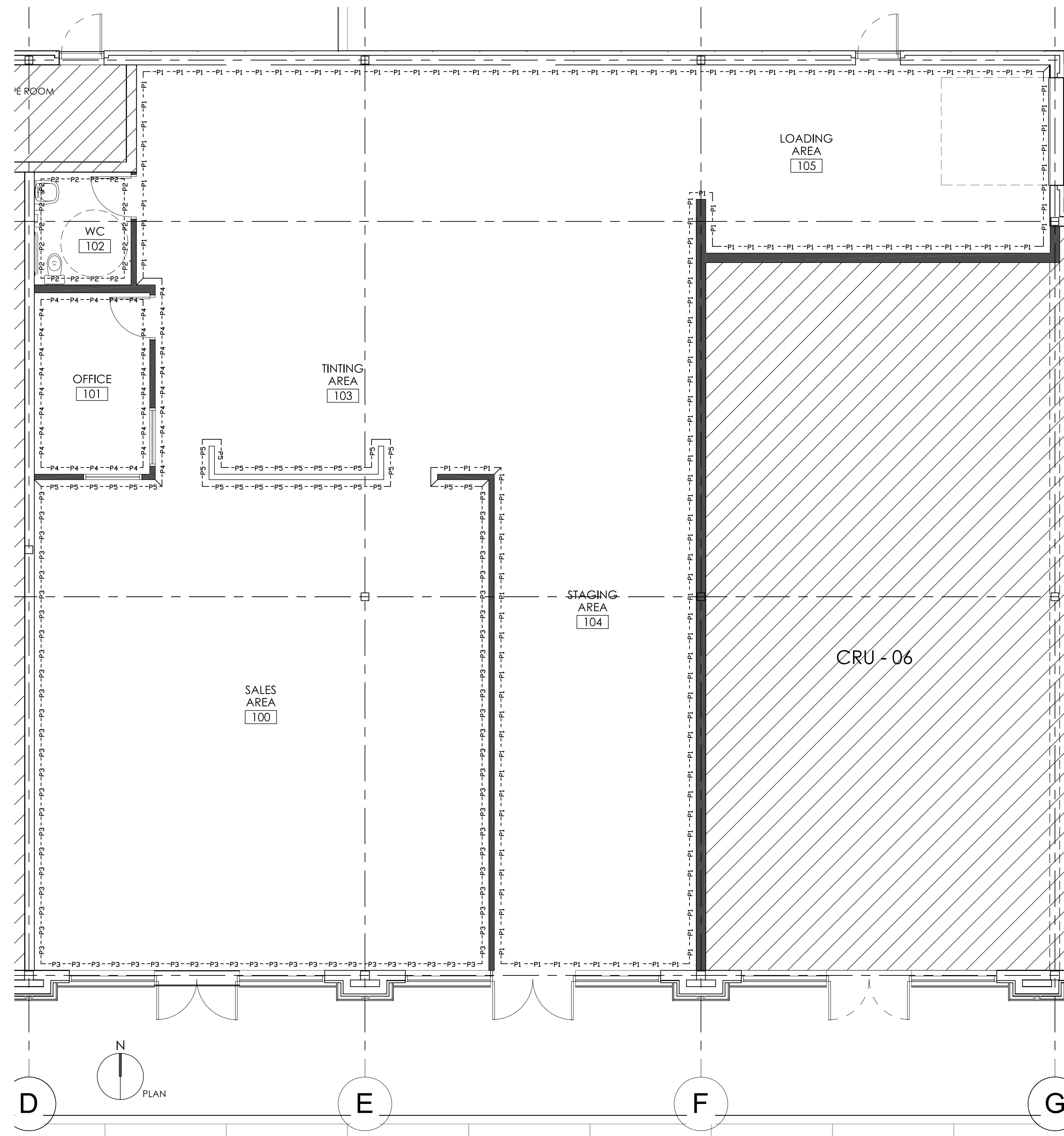
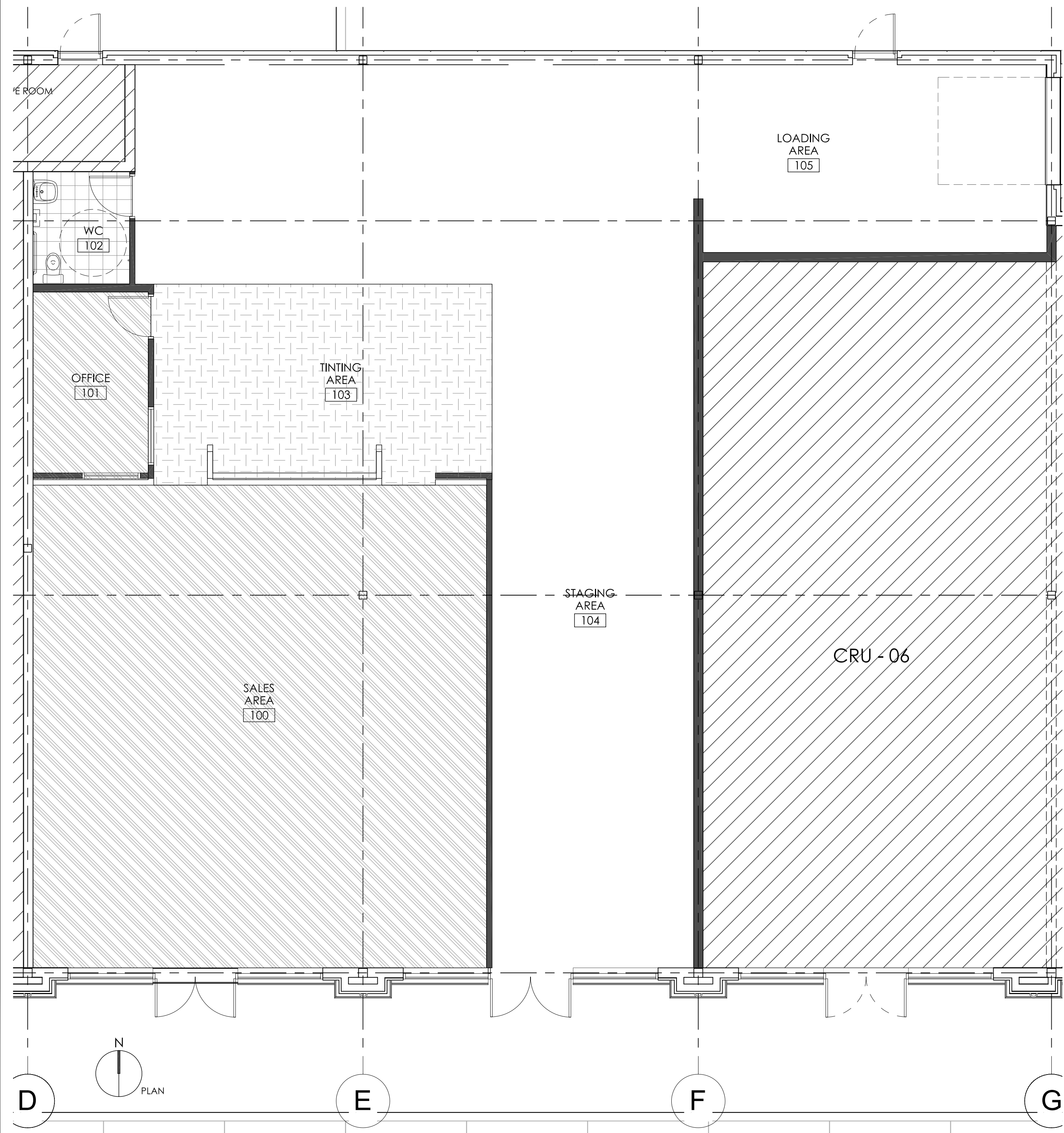

1 FLOOR FINISH PLAN
SCALE: 3/16" = 1'-0"

2 WALL FINISH PLAN
SCALE: 3/16" = 1'-0"

CLIENT

313 TECHNOLOGY DRIVE
MALVERN, PA 19355

CONSTRUCTION MANAGER

#129, 10555 - 48th STREET SE
CALGARY, AB T2C 2B7

2	12-02-16	BUILDING PERMIT	ck	CK
1	12-02-10	CLIENT REVIEW	ck	CK
NO.	YY-MM-DD	REVISION / DRAWING ISSUE		DRAWN REVIEW

LEGAL ADDRESS

LOTS
BLOCK 638
SITE 303 51st ST E

PROJECT

SHERWIN WILLIAMS
INTERIOR FIT-OUT

2723 FAITHFULL AVENUE
SASKATOON, SK

DRAWING TITLE

FINISHES PLANS

DRAWING ISSUED

BUILDING PERMIT

PROJECT NO.	1202	PLOT DATE	2012-02-16
DRAWING NO.	A-3.0	SCALE	3/16" = 1'-0"

REVISION

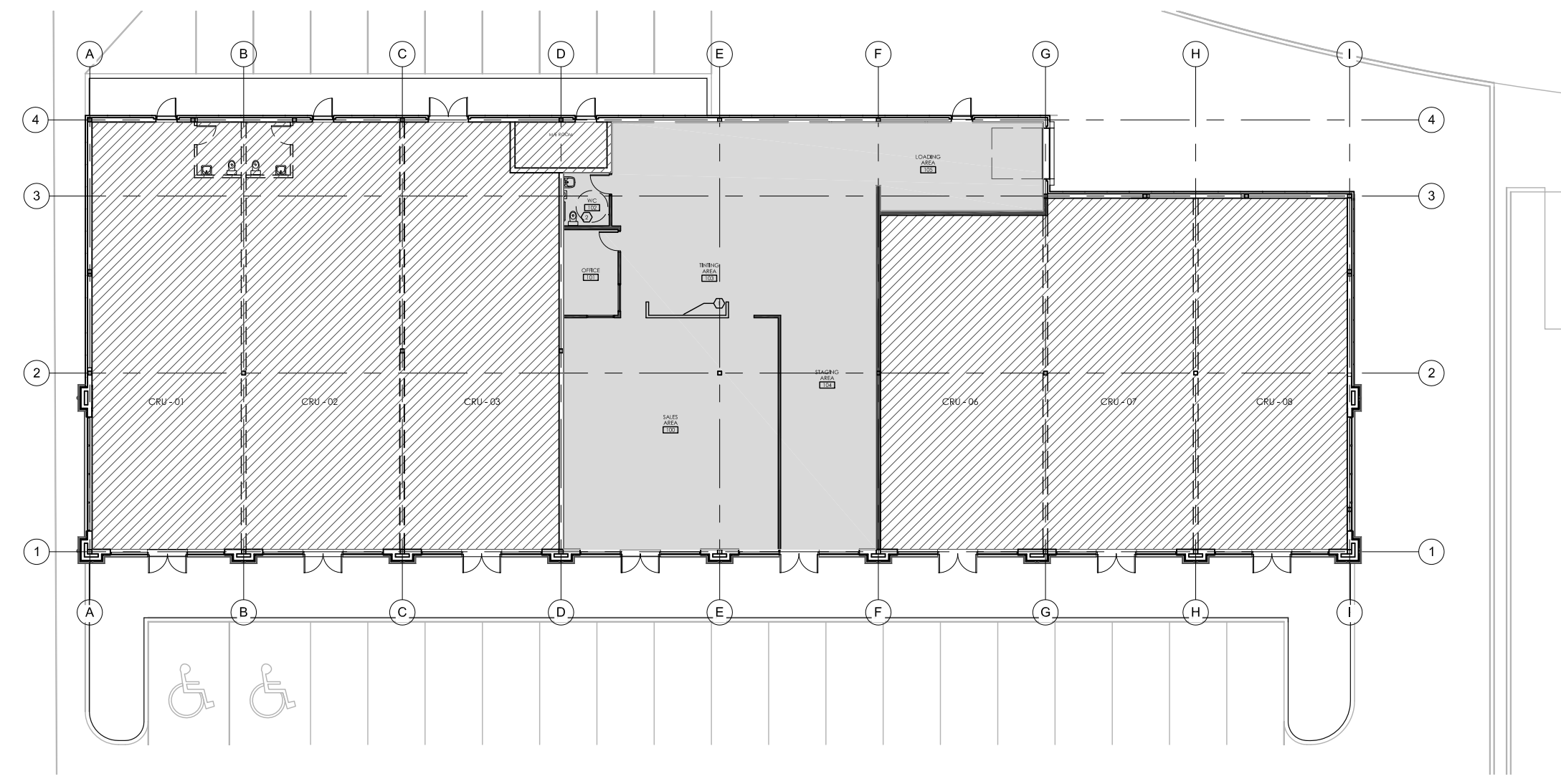

1 KEY PLAN
SCALE: N.T.S.

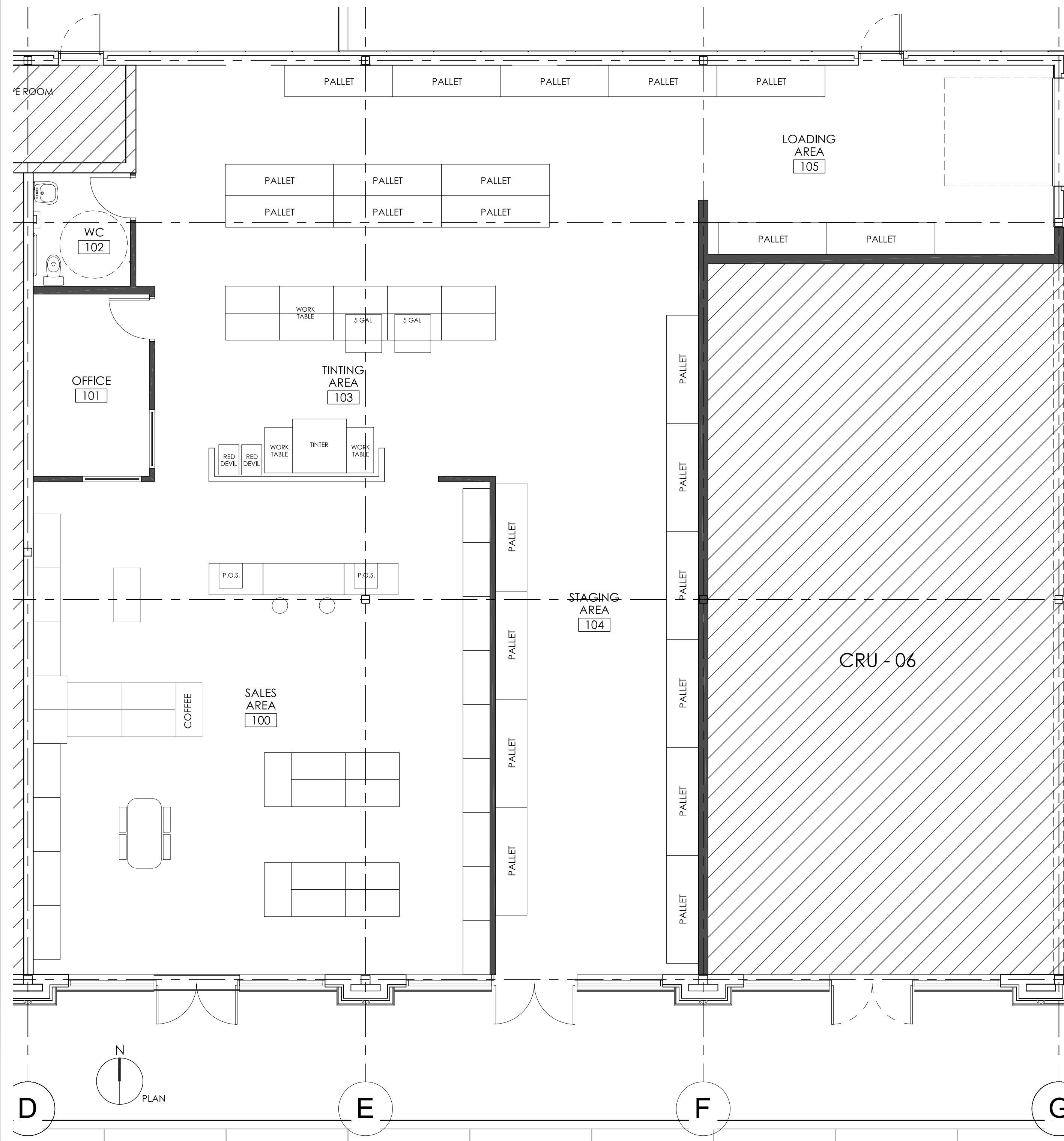

2 FURNITURE REFERENCE PLAN
SCALE: 3/16" = 1'-0"

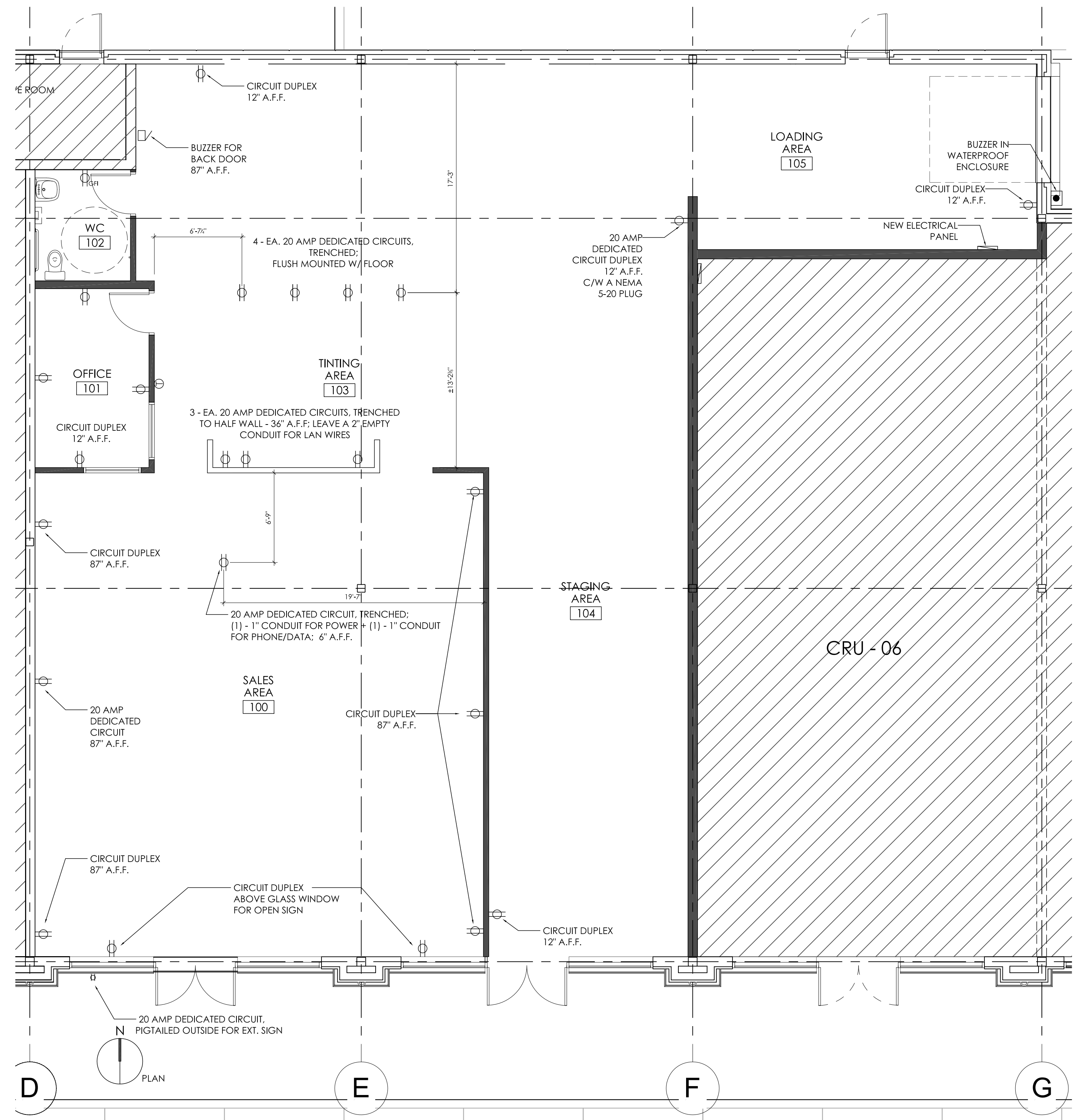

3 ELECTRICAL REFERENCE PLAN
SCALE: 3/16" = 1'-0"

CONSTRUCTION LEGEND

- N.I.C. DENOTES AREA NOT IN CONTRACT
- DENOTES CONSTRUCTION AREA
- EXISTING PARTITION TO REMAIN
- NEW PARTITION

CLIENT

313 TECHNOLOGY DRIVE
MALVERN, PA 19355

CONSTRUCTION MANAGER

#129, 10555 - 48th STREET SE
CALGARY, AB T2C 2B7

NO.	YY-MM-DD	REVISION / DRAWING ISSUE	DRAWN	REVIEW
2	12-02-16	BUILDING PERMIT	ck	CK
1	12-02-10	CLIENT REVIEW	ck	CK

LEGAL ADDRESS

LOTS
BLOCK 638
SITE 303 51st ST E

PROJECT

**SHERWIN WILLIAMS
INTERIOR FIT-OUT**

2723 FAITHFULL AVENUE
SASKATOON, SK

DRAWING TITLE

REFERENCE PLANS

DRAWING ISSUED

BUILDING PERMIT

PROJECT NO. 1202	PLOT DATE 2012-02-16
DRAWING NO. A-4.0	SCALE AS NOTED
	REVISION