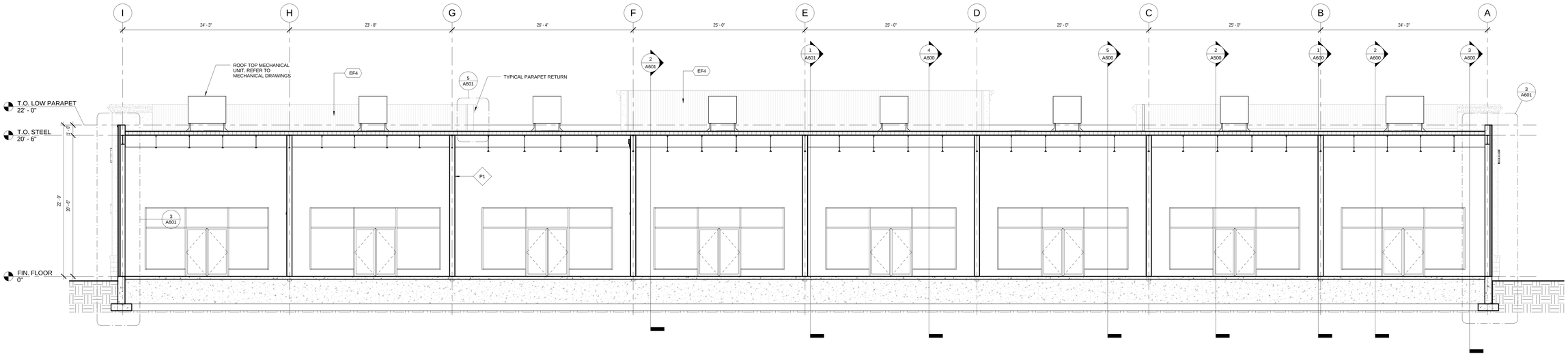

1 EAST-WEST BUILDING SECTION
3/16" = 1'-0"

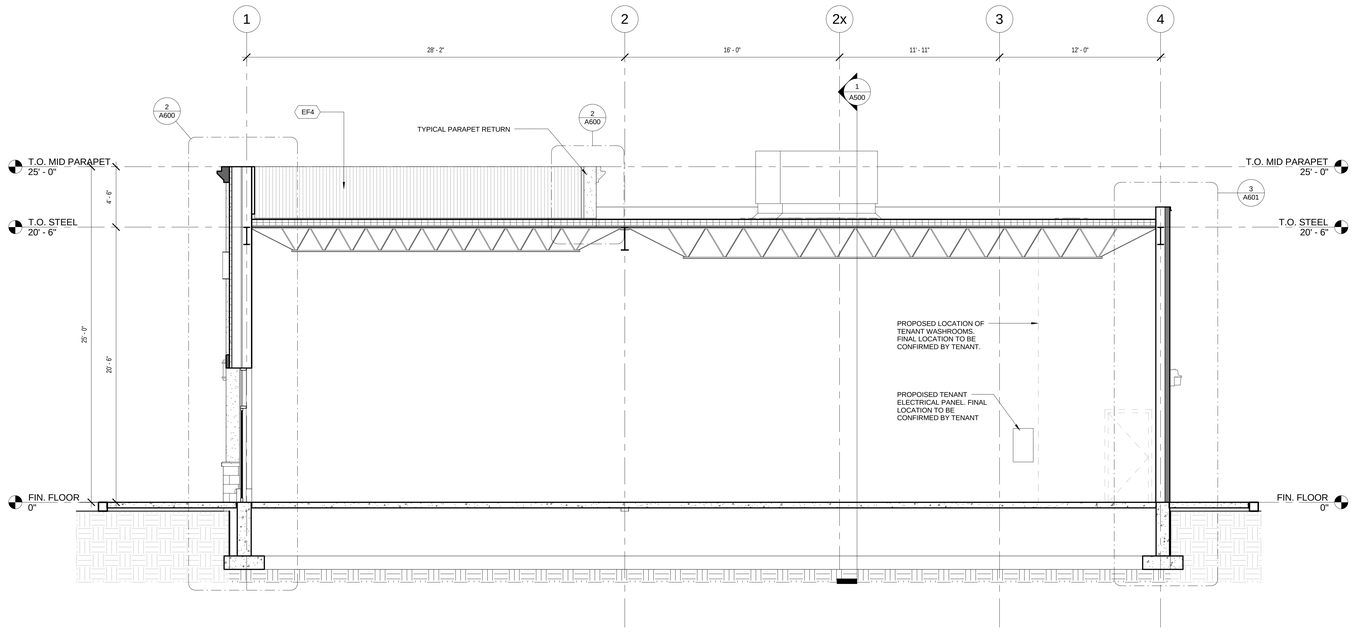

2 NORTH-SOUTH BUILDING SECTION
1/4" = 1'-0"

This drawing, as an instrument of service, is provided by and is the property of Turner Fleischer Architects Inc. The contractor must verify and accept responsibility for all dimensions and conditions on site and must notify Turner Fleischer Architects Inc. of any variations from the supplied information. This drawing is not to be scaled. The architect is not responsible for the accuracy of survey, structural, mechanical, electrical, etc., information shown on this drawing. Refer to the appropriate consultant's drawings before proceeding with the work. Construction must conform to all applicable codes and requirements of authorities having jurisdiction. The contractor working from drawings not specifically marked 'For Construction' must assume full responsibility and bear costs for any corrections or damages resulting from its work.

Issue	Rev	Date	Issue / Revision	By
1		AUG 19/10	ISSUED FOR PERMIT	JM

TURNER FLEISCHER
TURNER FLEISCHER ARCHITECTS INC.
67 Lesmill Road Toronto ON Canada M3B 2T8
Telephone (416) 425-1222 Facsimile (416) 425-6717
turnerfleischer.com

Project :

FAITHFULL AVENUE

SASKATOON, SASKATCHEWAN

Drawing Name :

BUILDING SECTIONS

Proj no. :	09.166	Date :	
Drawn by :	Author	Scale :	As indicated
Checked by :	Checker		

Drawing No :

A500

F:\proj\09166\09166-15 RDVT\09166 - Central - Bldg A.rvt